

ELEVATION

Planning Permit No. A/1043/89
APPROVED
 Subject to the conditions in this office letter.
 No. A/13367/89 Dt. 19-10-89
 FOR MEMBER SECRETARY
 MADRAS METROPOLITAN
 DEVELOPMENT AUTHORITY

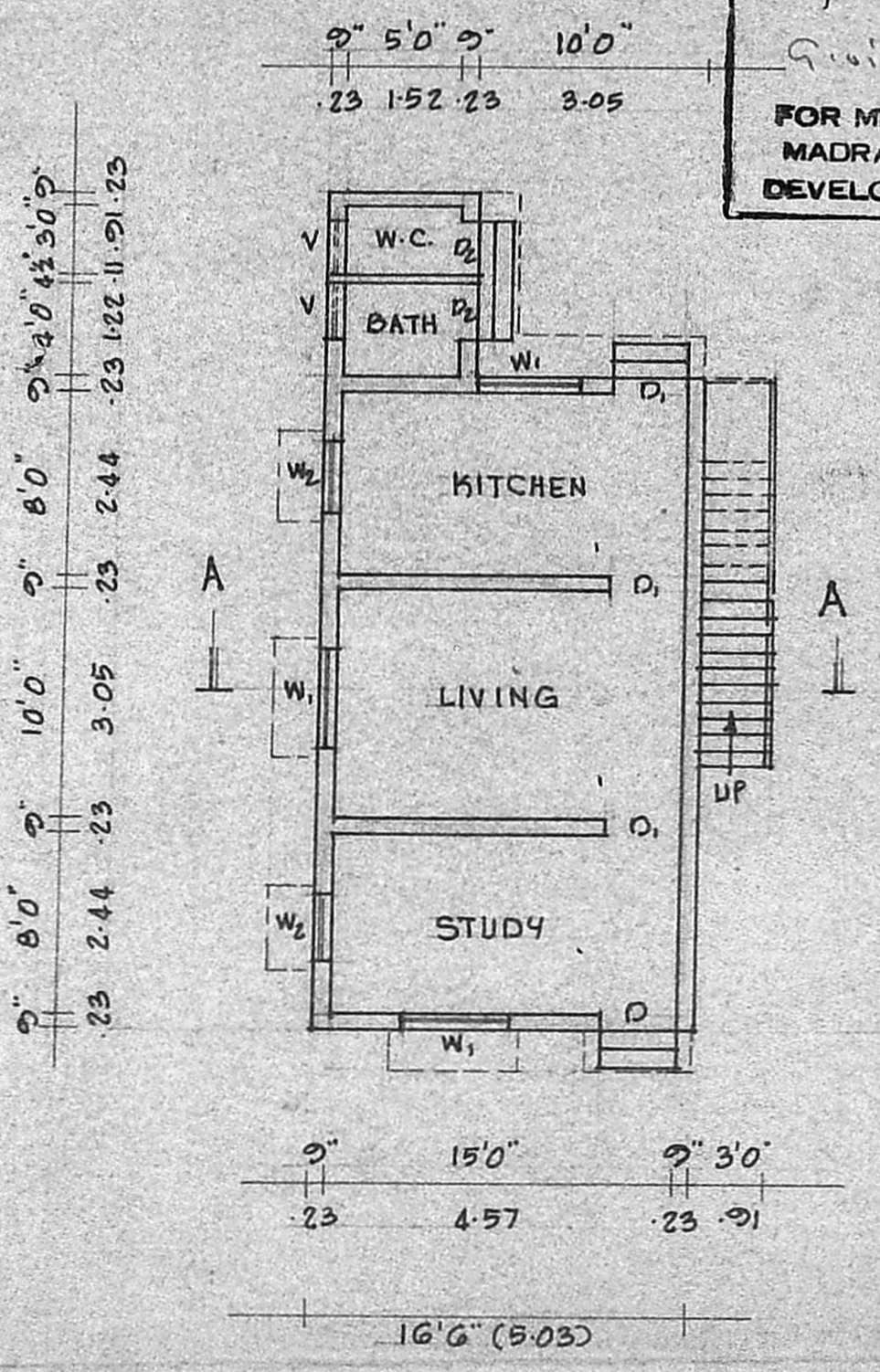

PLAN

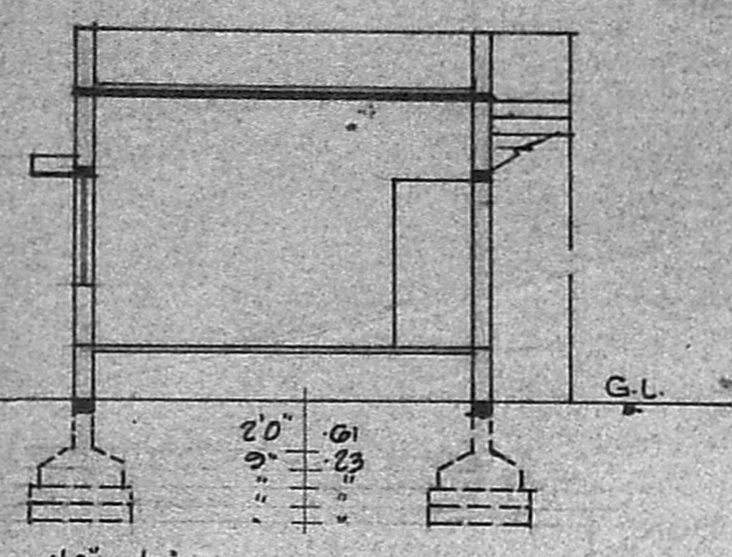

SECTION ON AA

Handwritten notes:
 1. vacent site
 2. D.H.S. also with road
 3. connect to public road
 4. surrounding Benifaction

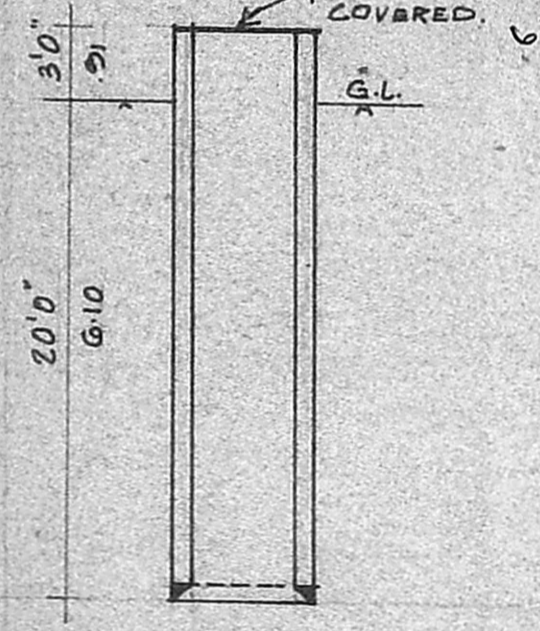

SECTION OF WELL

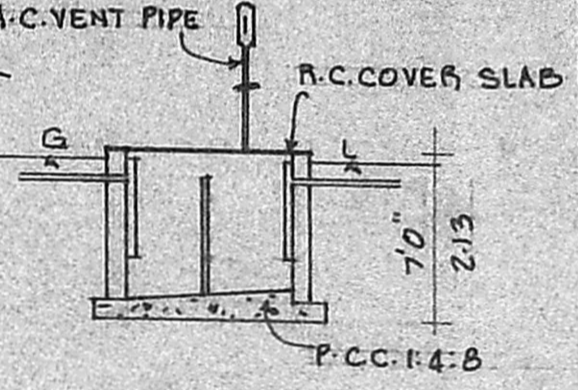

PLAN OF SEPTIC TANK

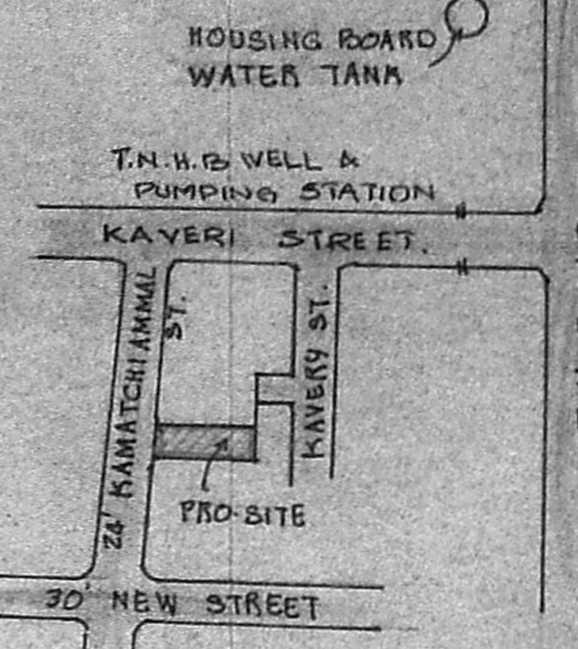

MMDA [A]/PP No. A/13367/89
 C.No. A/13367/89
 ARSL.
 Scrutiny PART I
 PART II
BEY PLAN NOT TO SCALE

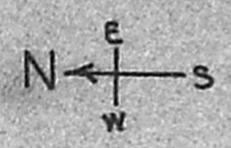

FIELD NO. 140/15
 PLOT NO. 15

FIELD NO. 140/A & 140/1D

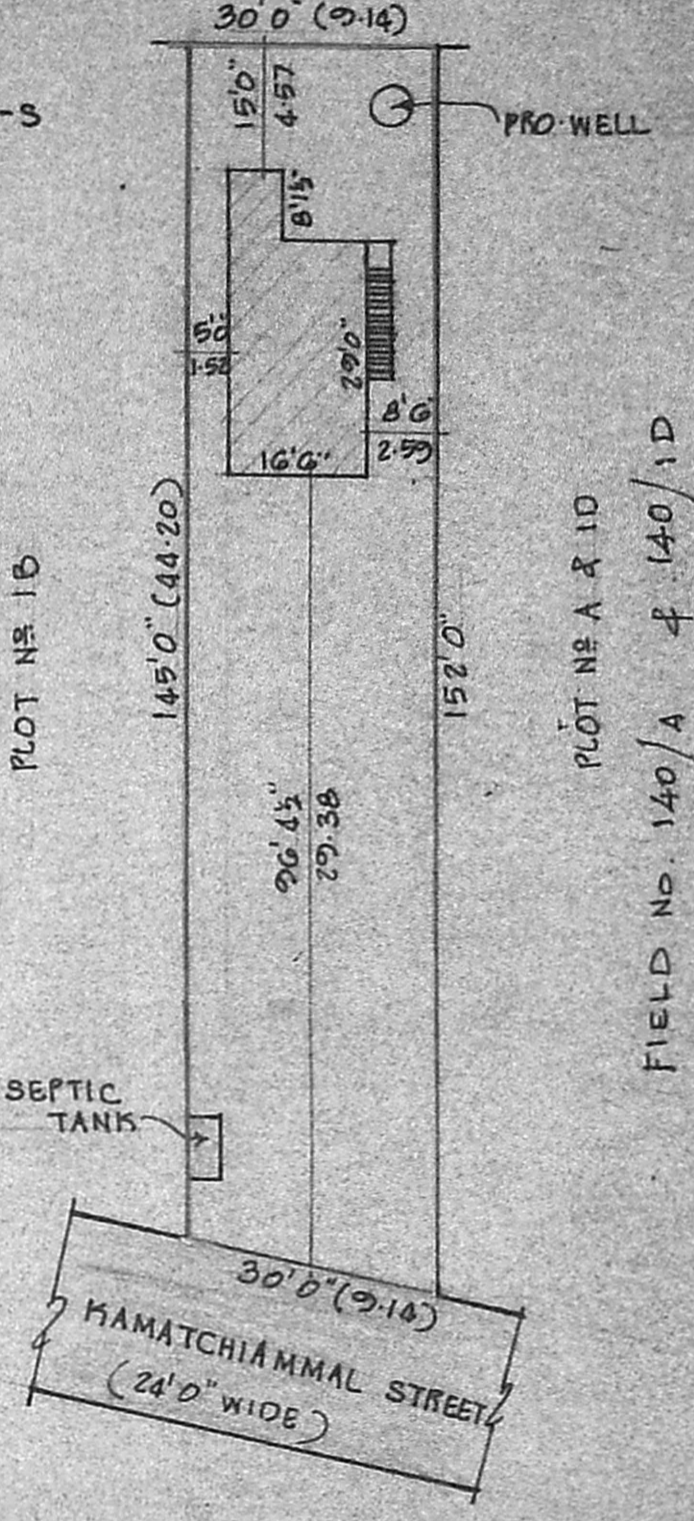

SITE PLAN

SCALE 1"=24'0" (1:300)

PLOT AREA : 4455 SQ.FT. 413.87 SQ.M.
 PLINTH AREA : 531 SQ.FT. 49.33 SQ.M.

PLAN SHOWING THE PROPOSED
 RESIDENTIAL BUILDING AT PLOT
 No 1C, FIELD No 140/1c, KODUNGAIYUR
 VILLAGE, MADRAS. (Gandhi Nagar)
 CORPORATION DIVISION No. 1
 SCALE 1"=8'0" (1:100)

SPECIFICATIONS:
 FOUNDATIONS AND LEVELLING COURSE ARE IN P.C.C. 1:4:8 MIX. BRICK WORKS IN C.M. 1:5 MIX. REINFORCED CEMENT CONC. WORKS ARE IN 1:2:4 MIX. PLASTERING THE WALLS IN C.M. 1:4 MIX. CEILING AND FLOOR FINISHING IN C.M. 1:3 MIX. WEATHERING COURSE WITH TWO LAYERS OF FLAT TILES LAID IN C.M. 1:4 MIX. DOORS AND WINDOWS ARE WELL SEASONED WOOD WITH TWO COATS OF ENAMEL PAINT.

SCHEDULE OF JOINERIES:

D	DOOR	3'3" x 7'0"	(1.00 x 2.13)
D ₁	DOOR	3'0" x 7'0"	(0.91 x 2.13)
D ₂	DOOR	2'6" x 7'0"	(0.76 x 2.13)
W ₁	WINDOW	4'6" x 4'6"	(1.37 x 1.37)
W ₂	WINDOW	3'0" x 4'0"	(0.91 x 1.22)
V	VENTILATOR	2'6" x 2'0"	(0.76 x 0.61)

PROPOSAL
 ROADS
 SITE BOUNDARY LINE

OWNER: (A. THULASINGAM)

V. BALASUBRAMANI, B.Arch.,
 ARCHITECT
 Licenced Surveyor Regd. No. R.A. 161
 CORPORATION OF MADRAS
 No. 3, Paper Mills Road, First Floor,
 NEAR PERAMBUR CHURCH, MAURAS-11.